

UNE HISTOIRE D'AMOUR

(LOVE STORY)

FRANCIS LAI

⑥ = D

This page contains seven staves of musical notation for guitar. The music is written in a single melodic line on a treble clef staff. The key signature has one sharp (F#), and the time signature is 4/4. The notation includes various musical symbols such as treble clefs, key signatures, time signatures, and dynamic markings (p, f). The music consists of a single melodic line with intricate fingerings indicated by numbers 1-4. Some measures include 'n.12' and 'h.12' markings. The piece concludes with a double bar line and a final chord.

PHIÊN CHỢ BA TƯ

A.W KÊTENBÂ

1. ĐOÀN NGƯỜI DẪN LẠC ĐÀ TỚI CHỢ

Con moto ♩=108

pp
Star

p

Cresc.

V

p

(For Lute)

i m a m i i m a m i m i m
 4 2 1 2 4 p 3 1 p 4 2 1 2 4 p 3 1 p

[illegible]

1/2 C VII

C VII
 C IX
 C VIII
 C V
 C II
 C I
 C II
 C V
 1/2 C
 1/2 BI
 C II

Courante

Transcription par Andrés Segovia

Johann Sebastian Bach

4 4 1 0 3 0 1 4 1 2 4 3 1 0 2 4 2

C VII C IV C VI

C II C IV C II C IV C VII C IV

C IV C II

C II C IV C V C VII

C IX

C I C II C IV C V C VII

C I C II C II C II

Silent Night

FR. GRUBER

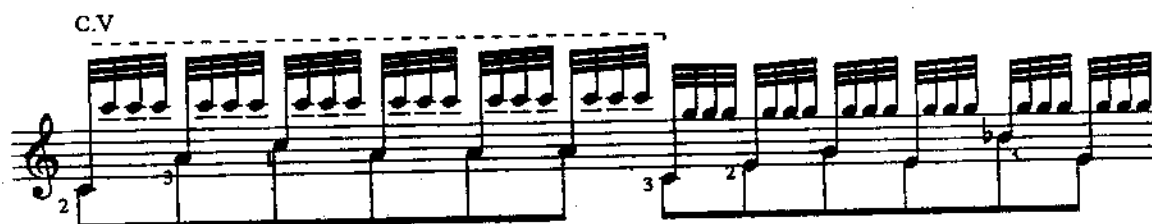
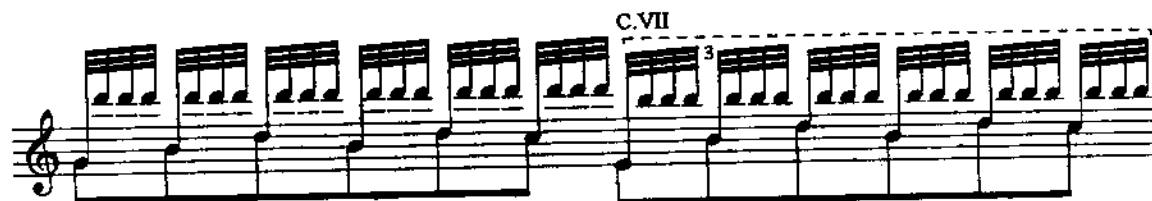
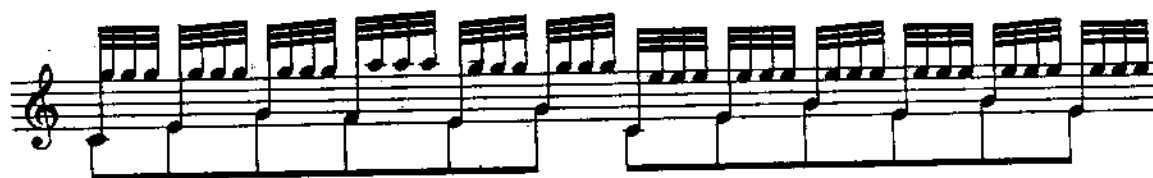

C.V-

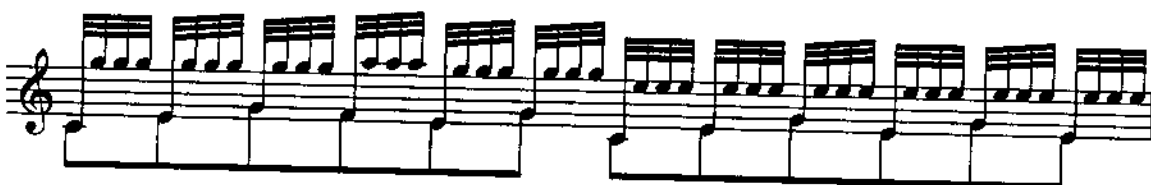

C.I

C.VIII-

