

# WU LIA - M. MARAVELLA ①

**Staff 4:** Continues the melodic line with various note values and rests.

**Staff 5:** Continues the melodic line with various note values and rests.

**Staff 6:** Continues the melodic line with various note values and rests.

**Staff 7:** Continues the melodic line with various note values and rests.

**Staff 8:** Continues the melodic line with various note values and rests.

**Staff 9:** Continues the melodic line with various note values and rests.

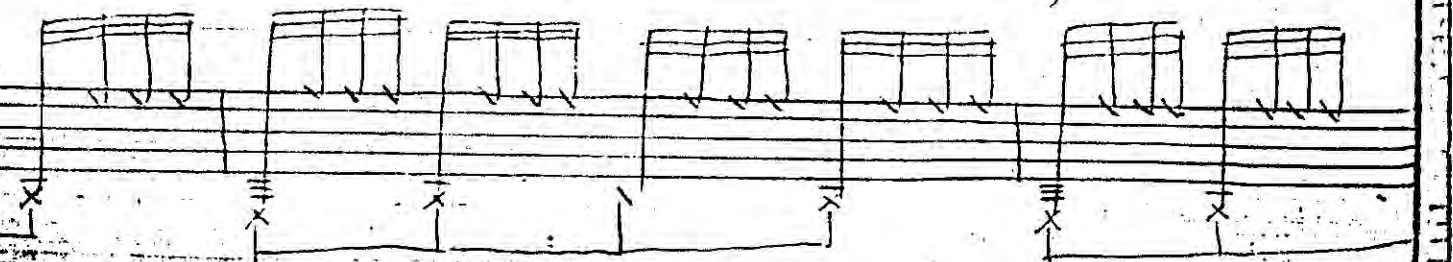
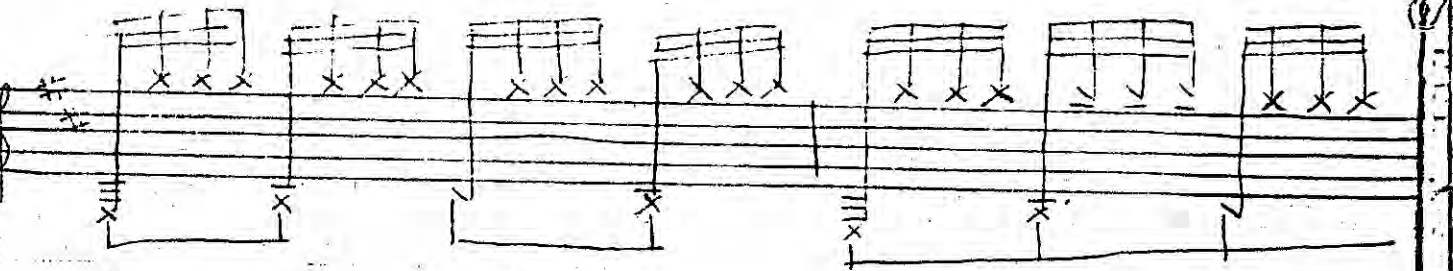
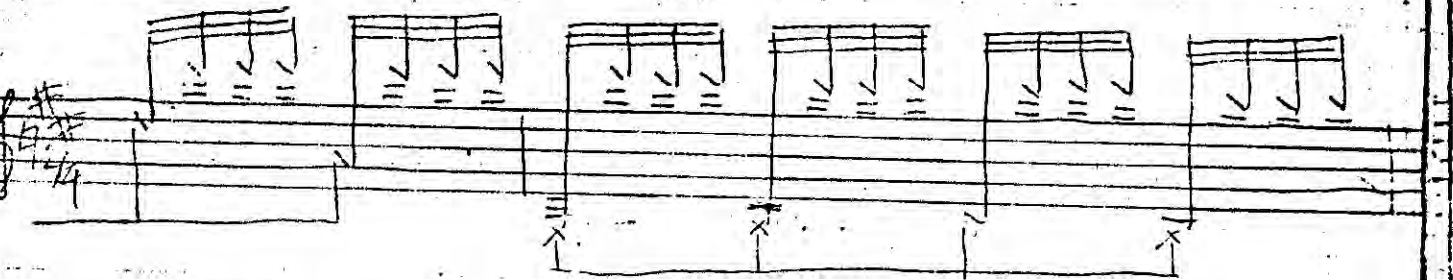
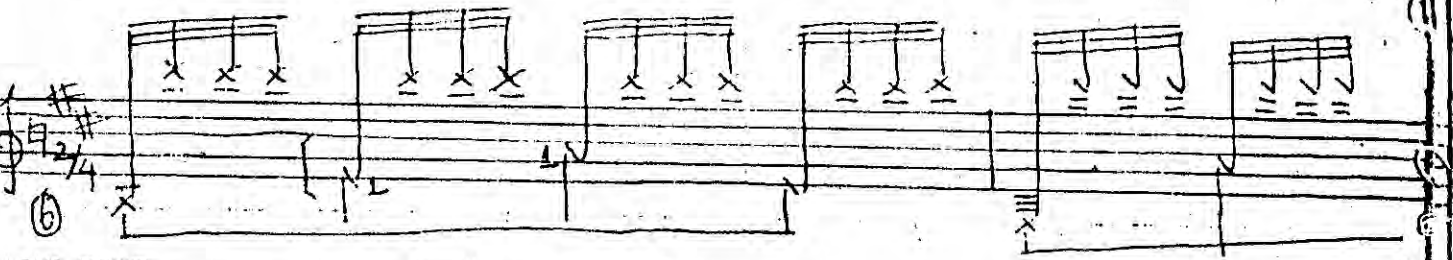
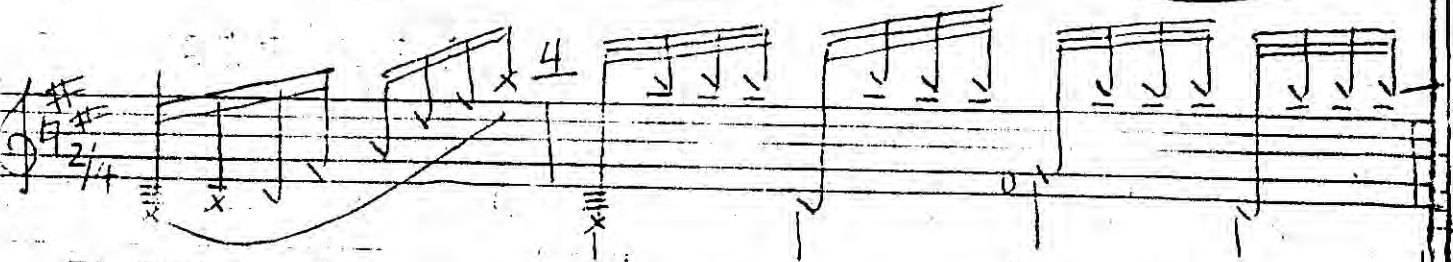
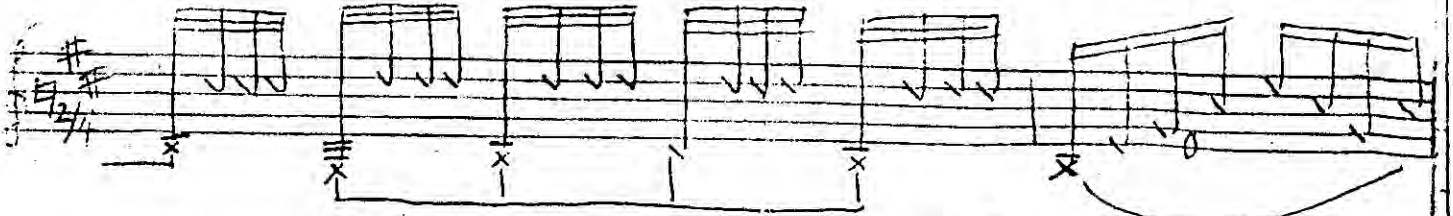
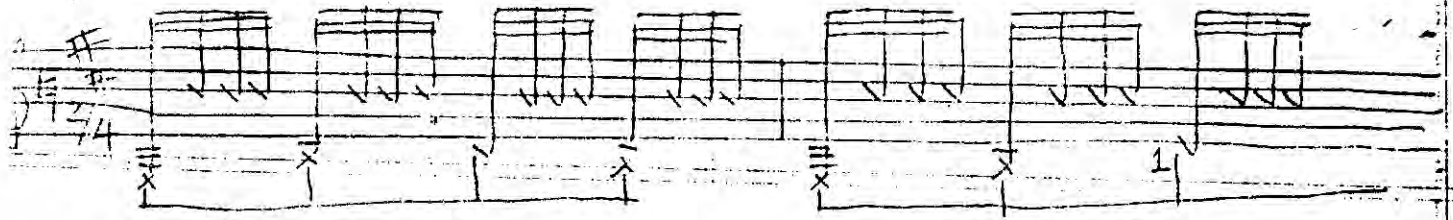

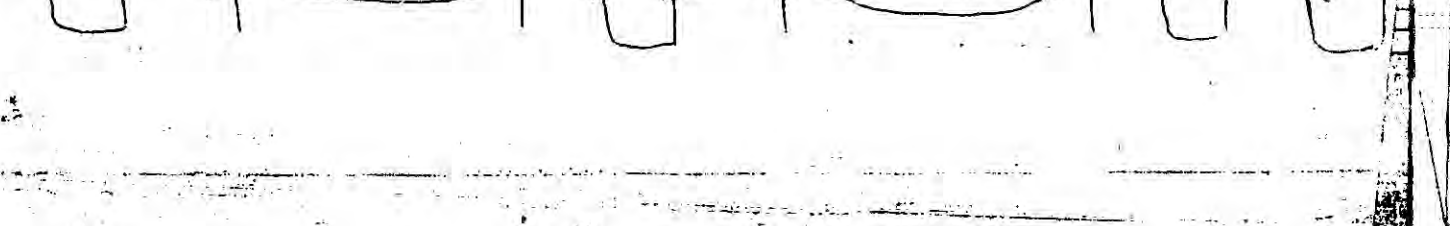
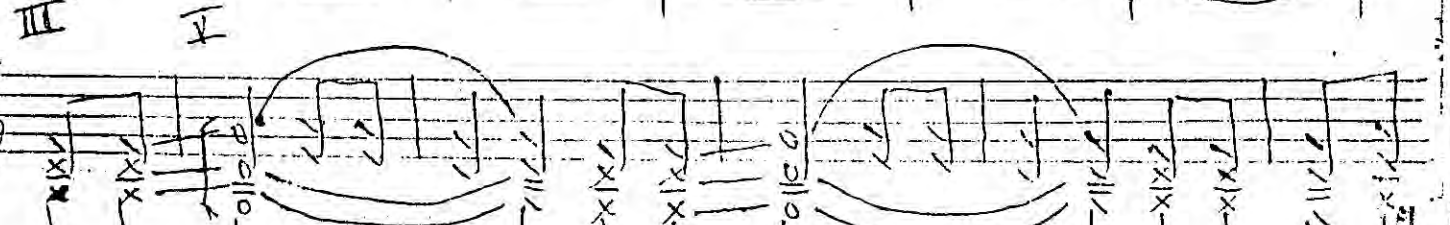
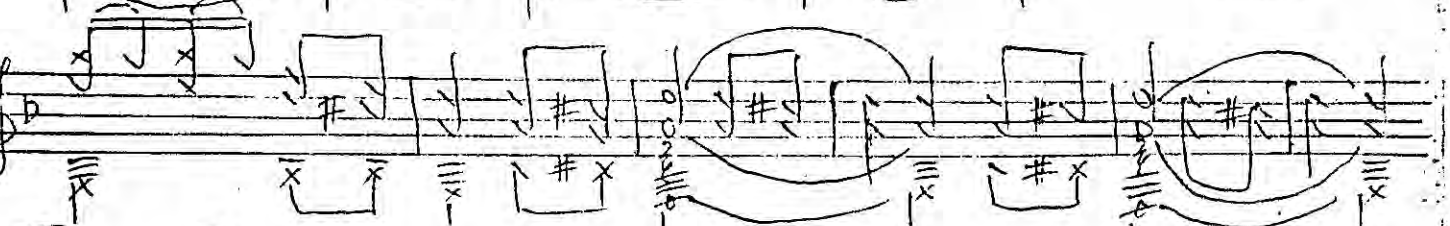
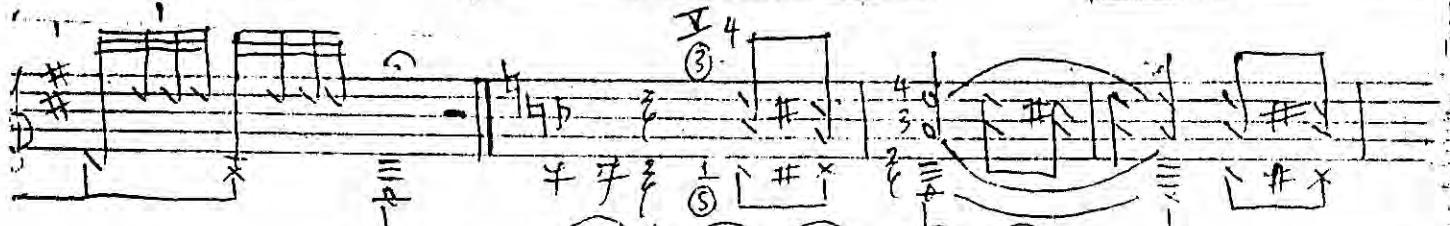
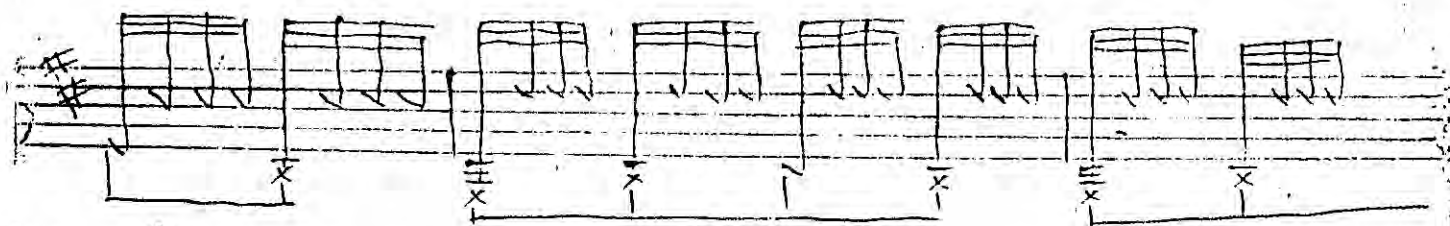
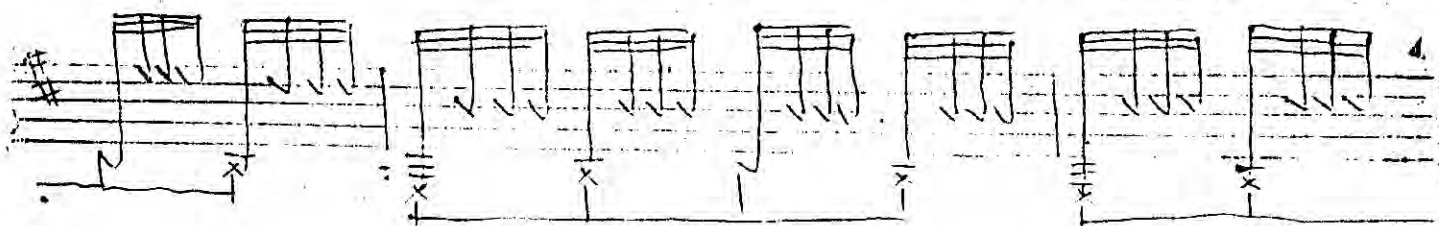
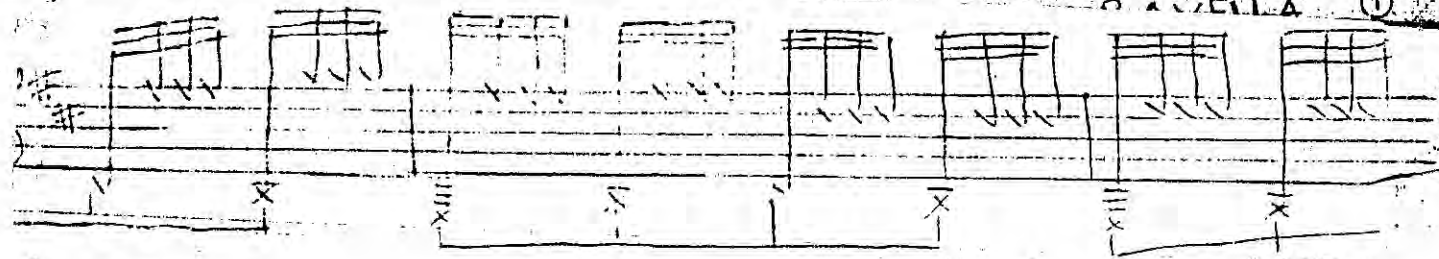

II

This is a handwritten musical score consisting of eight staves. The notation is a mix of standard musical symbols and a shorthand system using 'x' marks. The first staff begins with a treble clef and a key signature of one sharp (F#). The second staff has a treble clef and a key signature of one flat (Bb). The third staff has a treble clef and a key signature of one flat (Bb). The fourth staff has a treble clef and a key signature of one flat (Bb). The fifth staff has a treble clef and a key signature of one flat (Bb). The sixth staff has a treble clef and a key signature of one flat (Bb). The seventh staff has a treble clef and a key signature of one flat (Bb). The eighth staff has a treble clef and a key signature of one flat (Bb). The notation includes various note values, rests, and accidentals. There are also some markings that look like 'H12' and 'V 4' on the seventh staff. The score ends with a double bar line and some additional markings.

Key features of the notation include:

- Staff 2:** Continues the melodic line with similar 'x' markings.
- Staff 3:** Includes a section labeled "III (F#)" and shows a sequence of notes with 'x' marks.
- Staff 4:** Features a section labeled "III" and "IV" with notes and 'x' marks.
- Staff 5:** Contains a section labeled "III" and "IV" with notes and 'x' marks.
- Staff 6:** Includes a section labeled "III" and "IV" with notes and 'x' marks.
- Staff 7:** Features a section labeled "III" and "IV" with notes and 'x' marks.
- Staff 8:** Contains a section labeled "III" and "IV" with notes and 'x' marks.
- Staff 9:** Includes a section labeled "III" and "IV" with notes and 'x' marks.
- Staff 10:** Features a section labeled "III" and "IV" with notes and 'x' marks.

IV

8

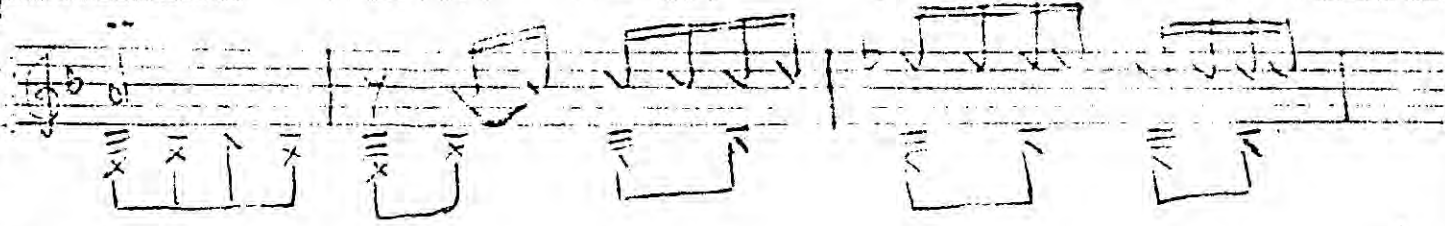
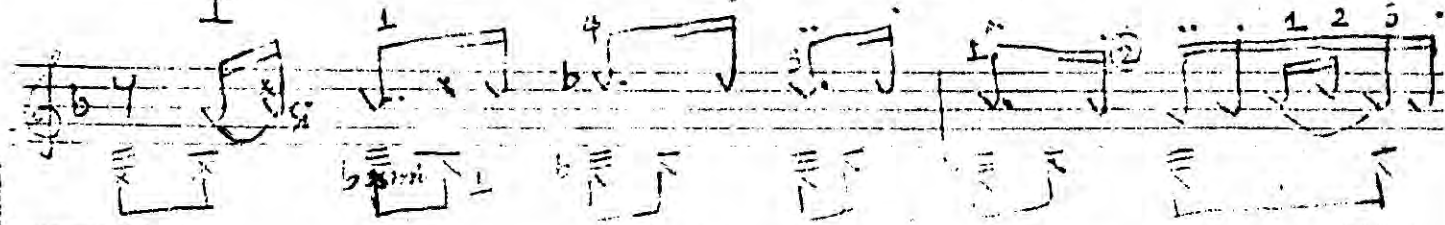
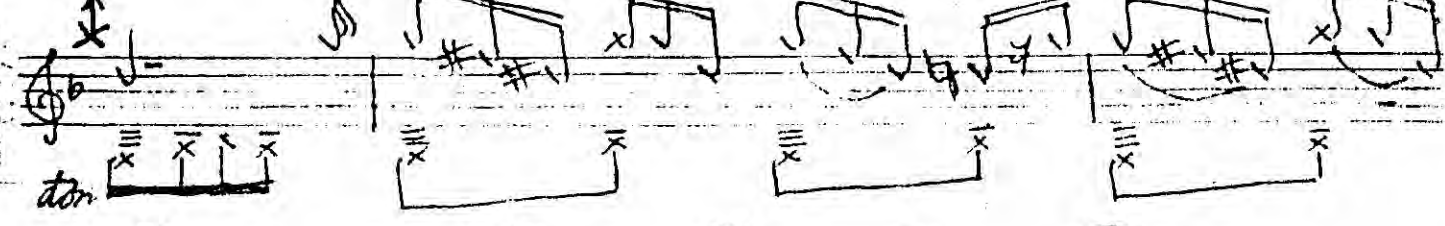
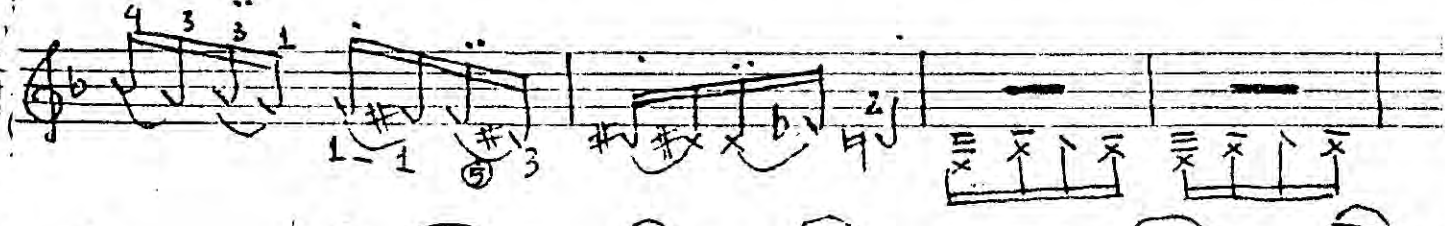
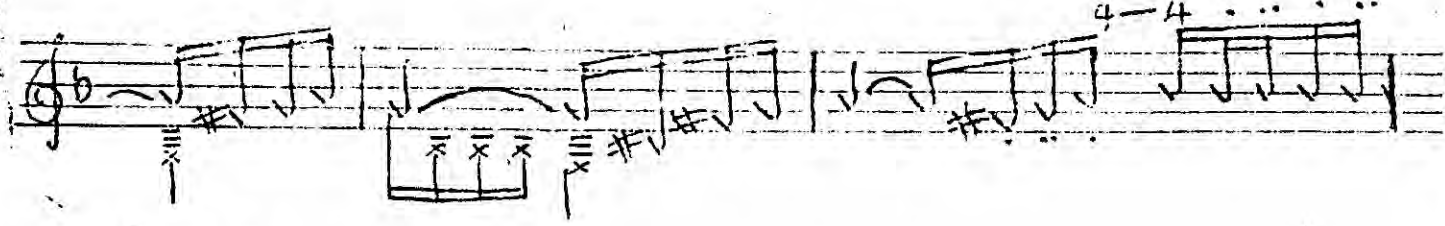
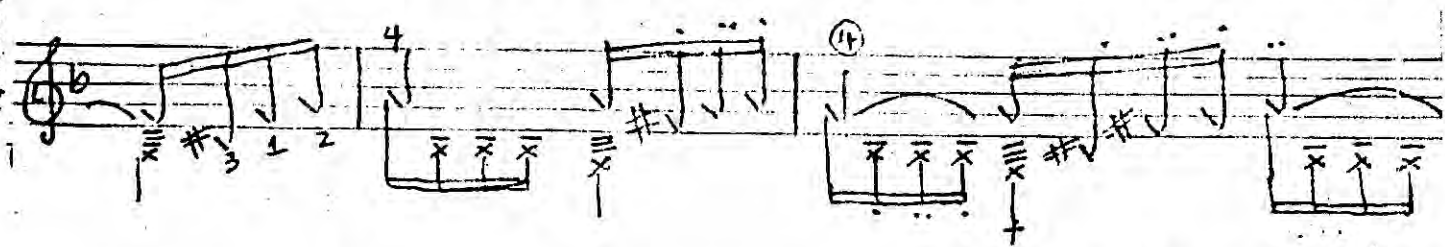
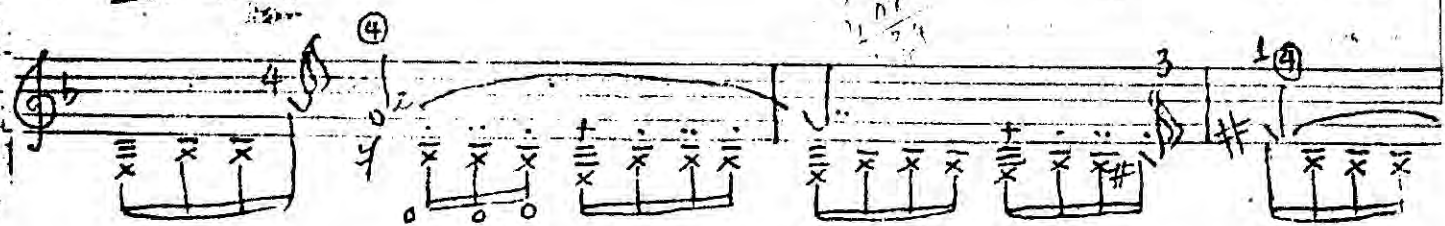

Staff 1: II, III, (circled X's)

Staff 2: (circled X's)

Staff 3: (circled X's)

Staff 4: VI, VII, (circled X's)

Staff 5: 4-4-4, (circled X's)

Staff 6: (circled X's)

Staff 7: (circled X's)

Staff 8: (circled X's)

Staff 9: (circled X's)

Staff 10: (circled X's)

FINE.

TRINH DINH THI