

1

**M.Giuliani**

Angels

John Williams

Single stave

*p* *i* *p* *i* *p* *i* *cresc.*

*f* *p*

*cresc.* *f* *f*

C.8

*m* *i* *m* *i* *f* *sf* *f*

*dolce.* *sf* *sf*

*sf* *p* *fp*

*Scored Bt Chae Hyouk*

## C.7

## C.8

*dolce.* *p* *cresc.* *poco* *a*

*poco* *f* *p* *f*

*p* *sf* *f*

*p*

*a m i* *a m i* *f i i i i*

*p* *p* *p* *p*

*dolce.*

2.

*ff* *f* *sf* *f*

*f* *sf* *f*

C.9

*sf* *ff* *p* *p* *p* *p*

C.2

*p* *f* *sf* *p*

*dim.* *p* *p* *p* *p*

*dolce.*

*fp* *p* *p*

*p* *f* *p* *f*

C.2

*sf* *sf*

*sf*

*f*

C.1

*sf* *p* *sf* *p*

C.3

*f* *p* *dolce*

*p*

*p* *f* *p*

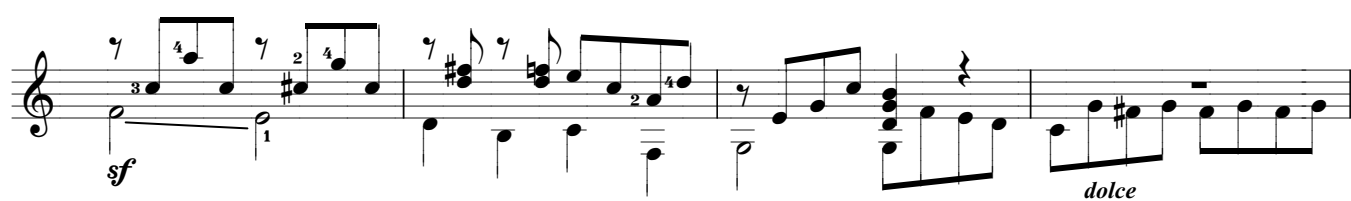
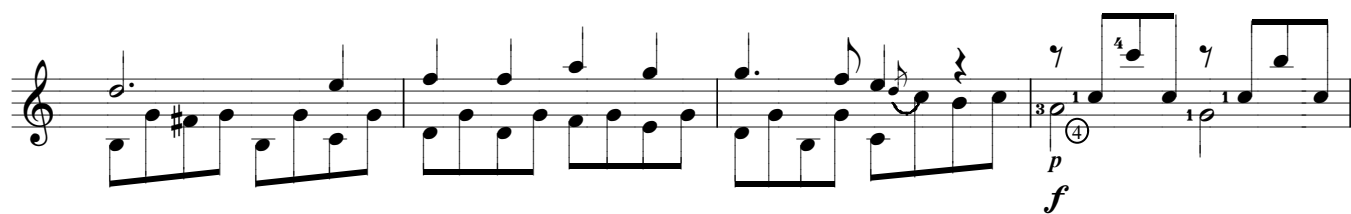
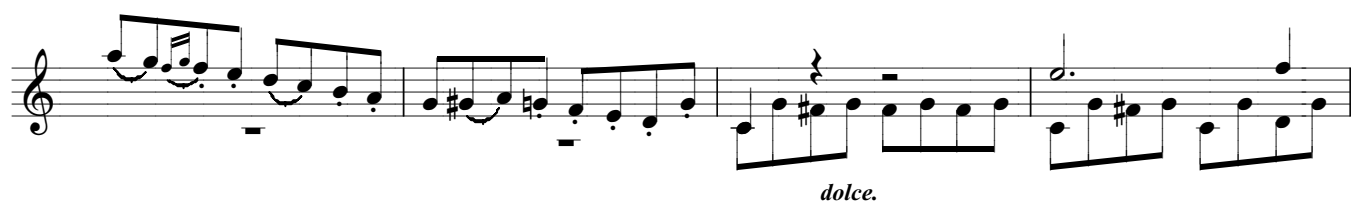
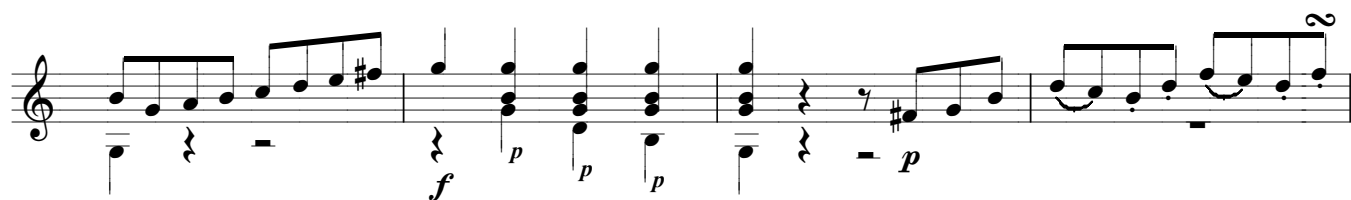
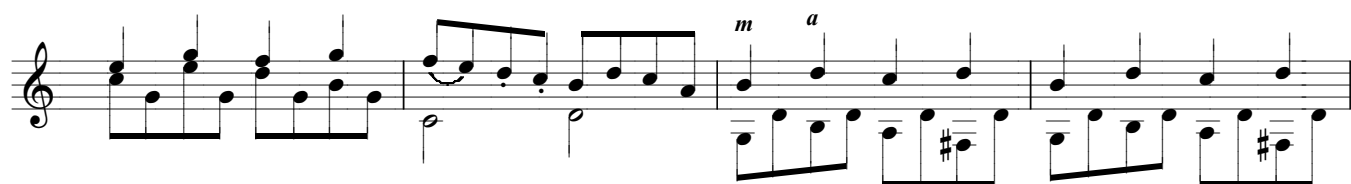
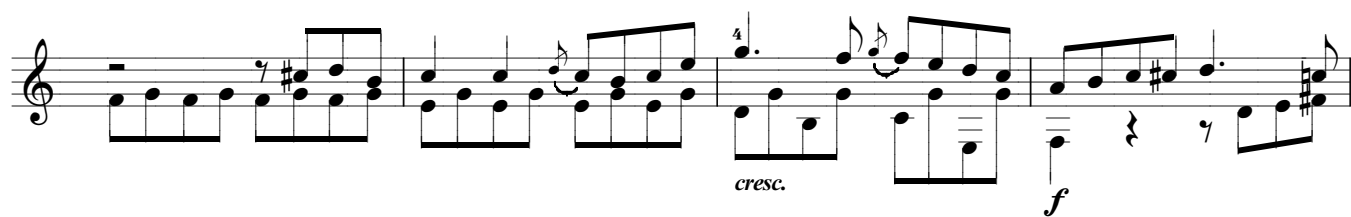

