

LE

Menuet affandando

AIR ESPAGNOL

Paris pour Guitare,

PAR

D. AGUADO

et dédié à son ami

M. DE FOSSA

Majors au 23. Rég. de Ligne.

Op. 15.

Prix 4 50.

À PARIS, chez l'Auteur Inventeur du TRIPODISON, au Porte Guitare, Place des Italiens, N°. 5.

et chez les Principaux Éditeurs de Musique.

Introduction.

Adagio.

4^e et 3^e cord:

arm: 3
chant.
arm: 6^e cord. 6^e cord.
chant.
arm: arm:

ritardando.

Menuet afandangado. And.^{te} con moto.

Piu agitato.

Var: 1.

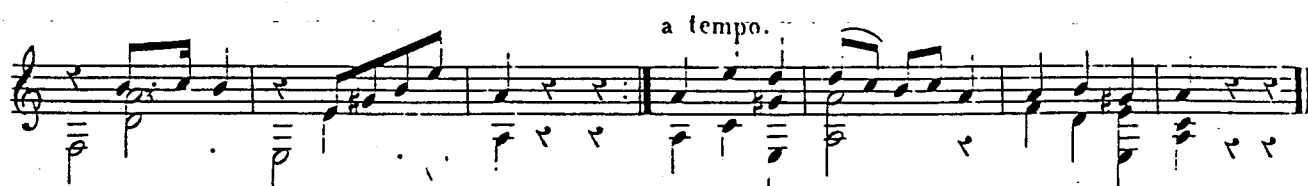

Var: 2.

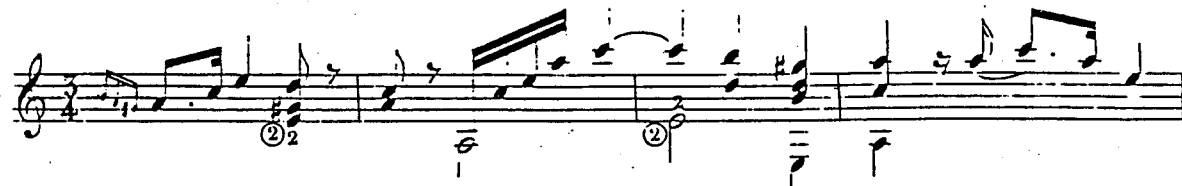

Cette variation sur les cordes filées.

Andante. Toda esta variacion en los bordones.

Var: 4.

Var: 5.

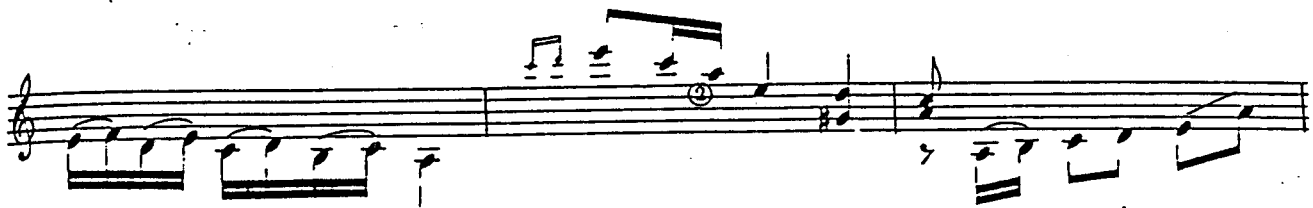

A tempo.

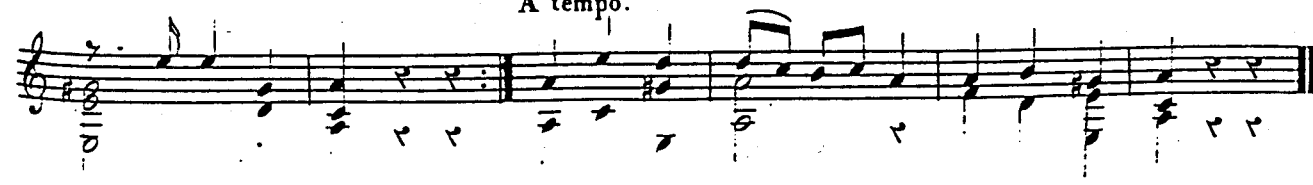

Var: 6.

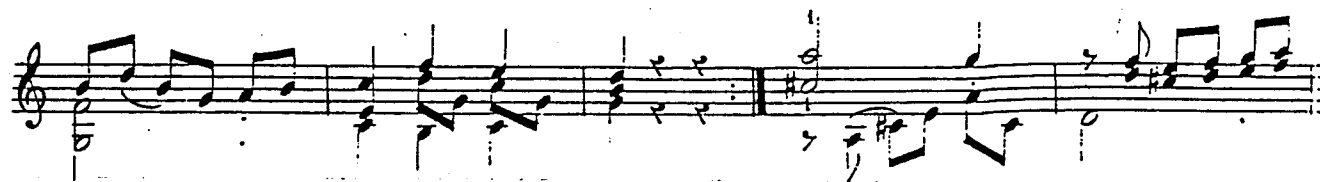
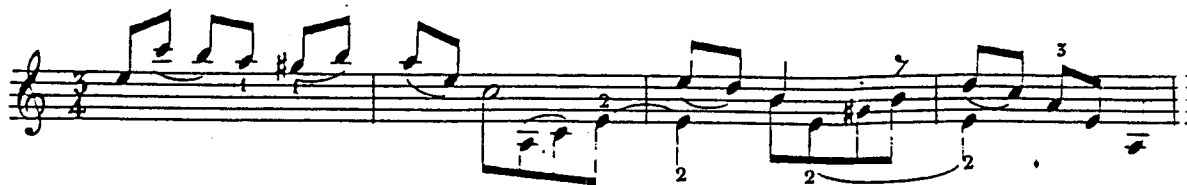

a tempo.

Var: 7.

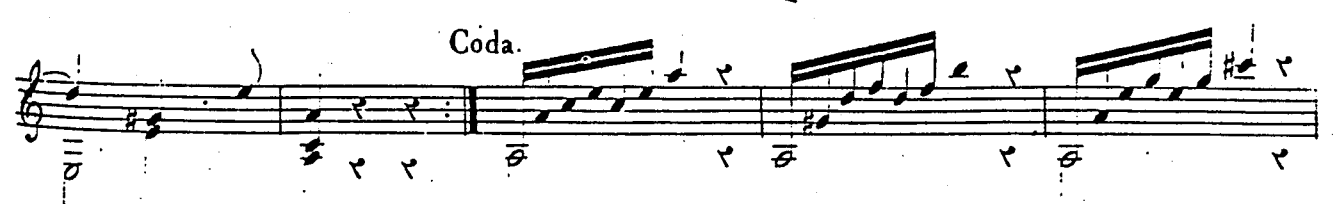
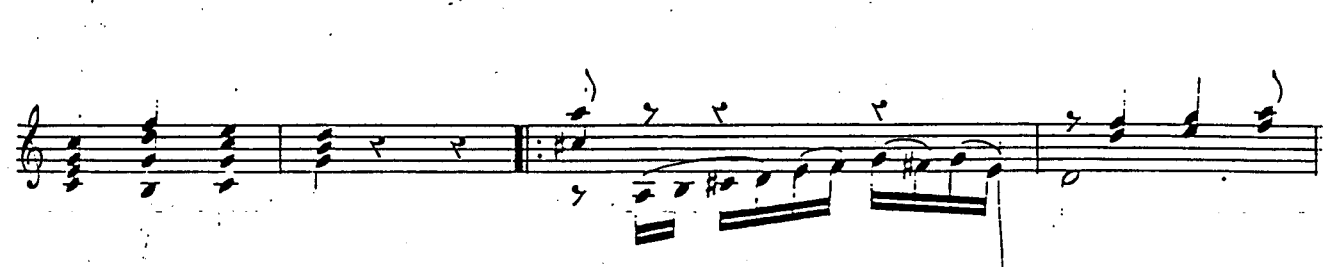
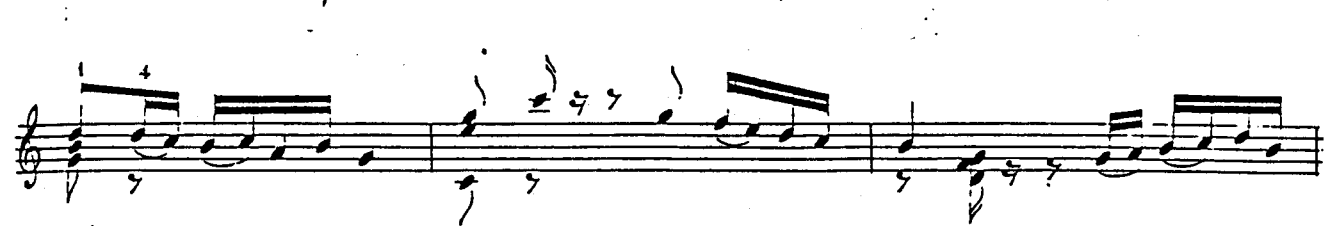

Coda.

ritard:

a tempo

Finale.

Finale.

